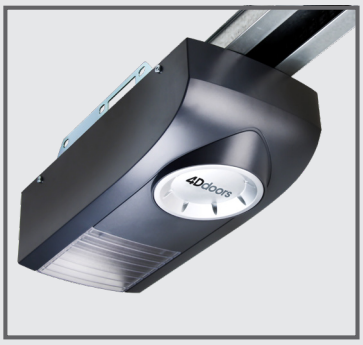

GA 103

Coding Instructions

v3 (2 PIN receiver)

Art Series Handset

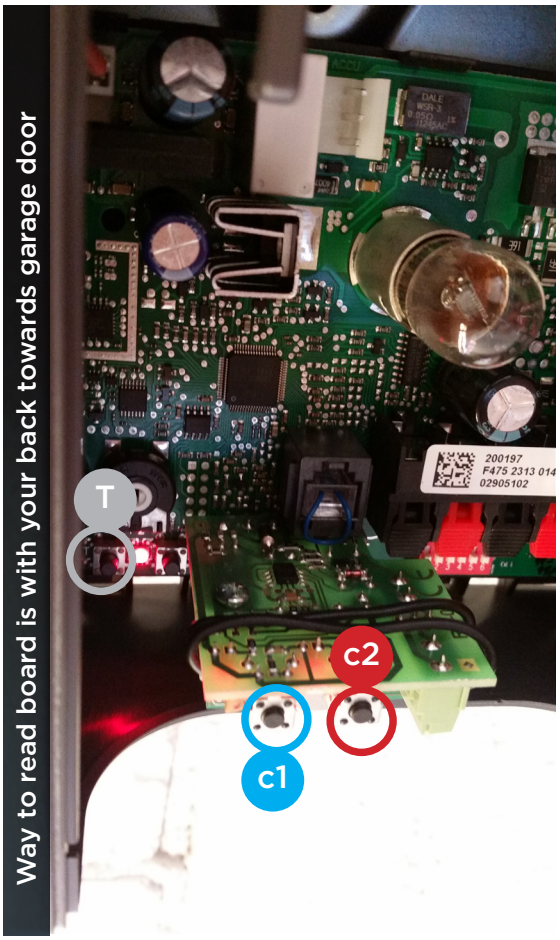

TO CODE NEW REMOTES YOU NEED TO DO THE FOLLOWING:

- **0** Open motor cover (lid).
- **c1** Press and hold **c1** button on the circuit board receiver
- **2** Press the button on the remote you want to program. Red LED will flash
- **3** Let go (release) both buttons
- **4** Test remote

DELETE CODING

- **1** Press and hold both **c1** and **c2** for 10 seconds.
- **2** Please test your remote

T HOW TO SET LIMITS AND FORCE

A. Make sure the door is connected to the motor

B. Turn the power off to the motor

C. Press and hold the T button

D. Turn power supply back on while still pressing the T button

E. Keep holding T button 10 seconds minimum

F. Release T button

G. Press T button momentarily and release

H. Door will perform 4 - 5 test operations automatically

I. Door now should work correctly

4Ddoors

FOR HOME AND INDUSTRY